



As Proposed Materials

EXTERNAL FINISHES

Do not scale from this drawing, except for planning purposes.
Any discrepancies are to be reported to WS Planning & Architecture.
Refer to Structural Engineers details for structural design criteria.
This drawing remains the copyright of WS Planning & Architecture.

ROOF
VM-ZINC Standing Seam Zinc
Color: Anthra-Zinc (dark grey)



Underside of the roof
Cedar Cladding



WALLS
Black burnt Cedar Cladding ('Shou Sugi Ban')



BALCONY BALUSTRADE

Timber handrail with stainless steel posts and horizontal wire balustrade



WALLS
Wetherby Render (White)

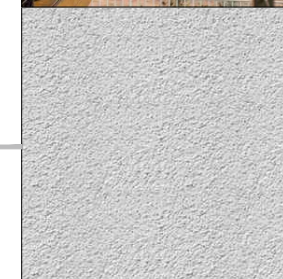

WALLS
Slate splits cladding (light grey)



WINDOWS / DOORS

IQ Glass: Aluminium framed (RAL 9005 Jet Black)

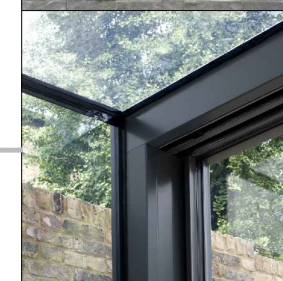

Rev	Date	Description
A	13.09.17	Proposed Elevations amended based on client markups 11.09.2017.

WS PLANNING & ARCHITECTURE

Europe House
Boncroft Road,
Reigate
Surrey, RH2 7RP

T. 01737 225711
F. 01737 226311
www.wspa.co.uk

Date: July 2017
Scale: 1:100@A3

Drawn By: SZ
Checked: LB

Client: Mr S. Caddick

Project: Lake House,
Copthorne Road, Felbridge
West Sussex, RH19 2QQ

Title: As Proposed Materials

Drawing, No.: J002378/DD16 A